

Small Intestinal Bacterial Overgrowth (Glucose) Analytical Record

Patient:
Patient ID:
DOB:
Weight (at collection): 50 kgs
Substrate given: Glucose
Samples collected: 13/11/17
Samples analyzed: 13/11/17

Nurse/Technician:
Referring physician:

Notes:

Pre-test notes:

Glucose (75g) given after collection of baseline breath sample. Samples collected at 15 minute intervals

Pre-test symptoms:

Diarrhea, Other, flatulence, leg fatigue

In-test notes:

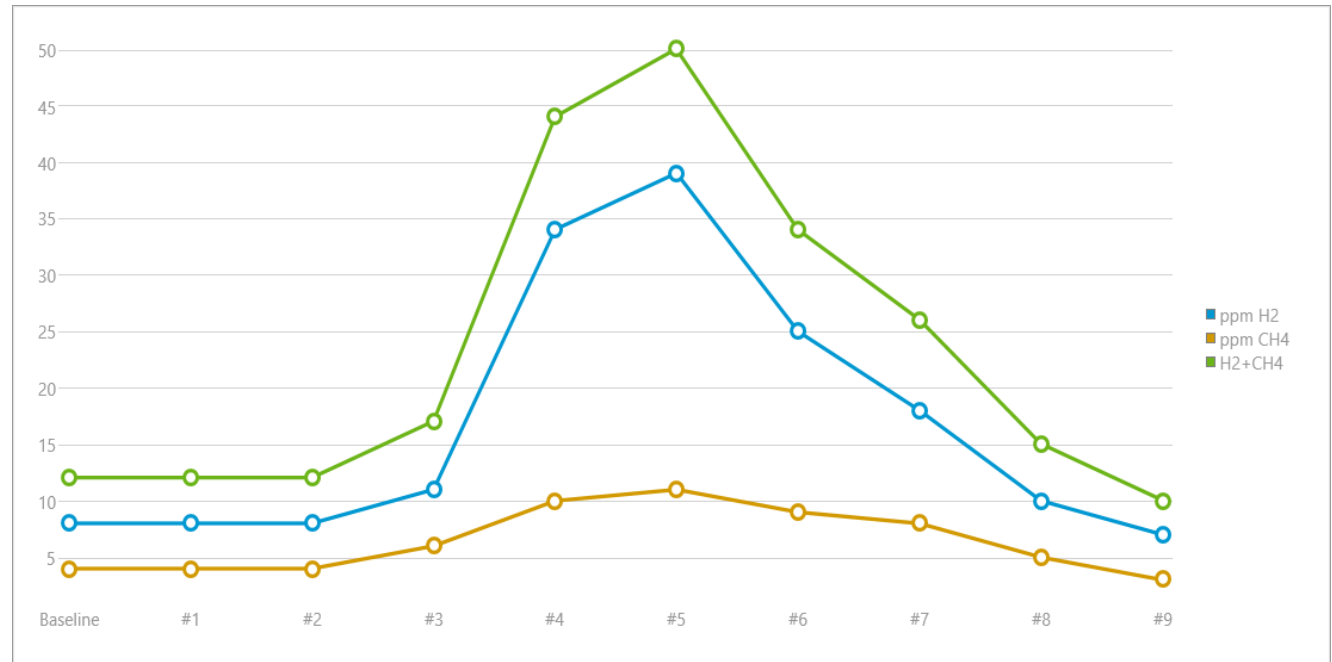

Diagnosis/Recommendation:

Increase in hydrogen (+26 ppm) by 80 mins. Increase in methane (+6 ppm) by 80 mins. Findings suggest SIBO - hydrogen dominant.

Physician Signature:

Date:

Sample	Time	ppm H2	ppm CH4	ppm H2 + CH4	% CO2	Correction	Symptoms
#0 - 0	8:35 AM	8	4	12	4.6	1.19	
#1 - 20	8:50 AM	8	4	12	4.9	1.12	Other, gas, burping
#2 - 40	9:05 AM	8	4	12	4.7	1.17	Other, abdominal discomfort
#3 - 60	9:20 AM	11	6	17	3.9	1.41	Other, gas, burping
#4 - 80	9:35 AM	34	10	44	4.3	1.27	Other, abdominal discomfort
#5 - 100	9:50 AM	39	11	50	4.4	1.25	
#6 - 120	10:05 AM	25	9	34	4.3	1.27	Other, tired
#7 - 140	10:20 AM	18	8	26	4.2	1.3	Other, gas
#8 - 160	10:35 AM	10	5	15	4.5	1.22	
#9 - 180	10:50 AM	7	3	10	4.3	1.25	